

VARIE

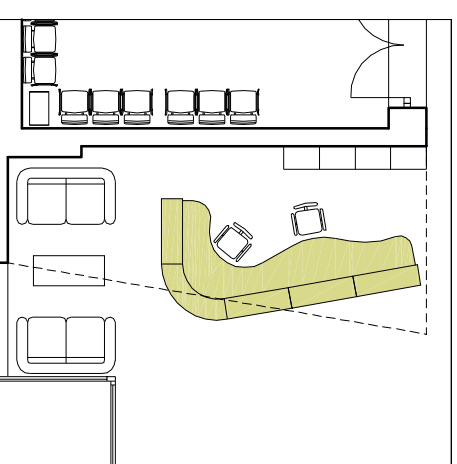

**BANCONE RECEPTION**  
(Piano terra, lotto 2-3)

435X204  
h112

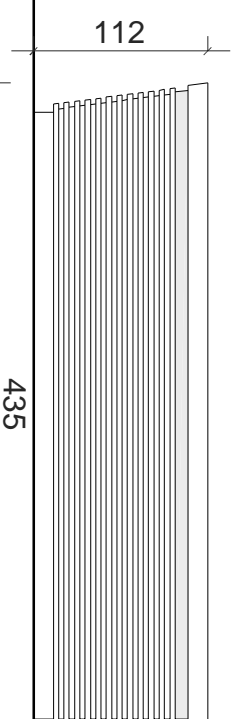

vedere la tavola di approfondimento

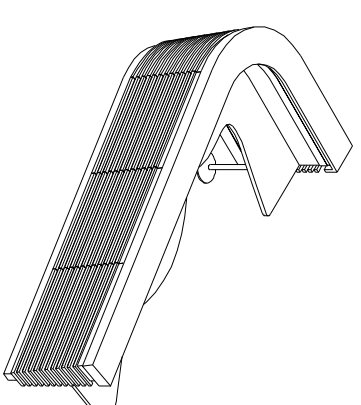
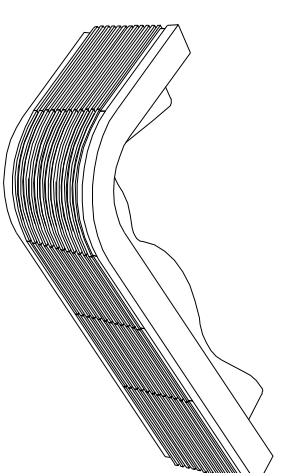

vedere la tavola di approfondimento

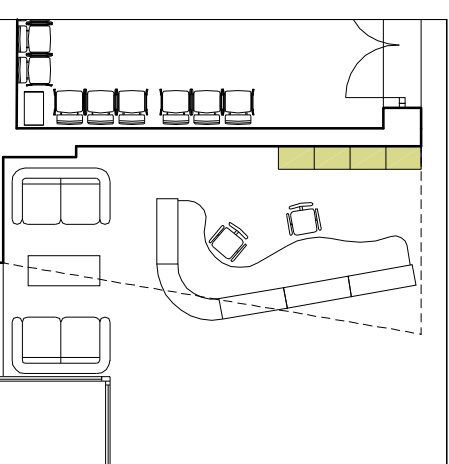

**MOBILE BASSO ATRIO**  
(Piano terra, lotto 2-3)

240X40Xh50

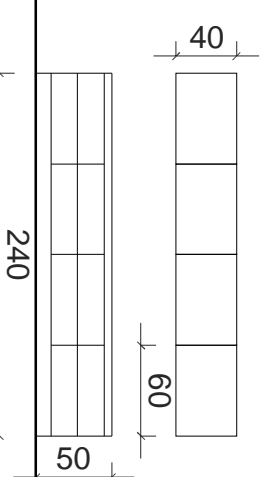

vedere la tavola di approfondimento

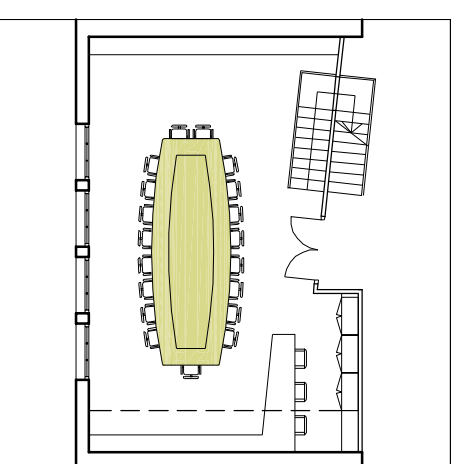
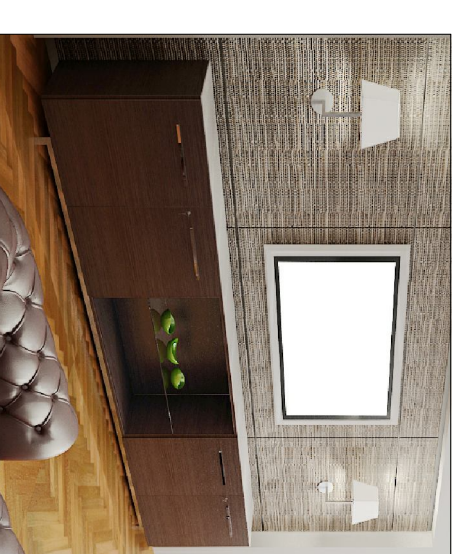

**TAVOLO DELCONSIGLIO**  
(Sala del consiglio, lotto 2-3)

600X210

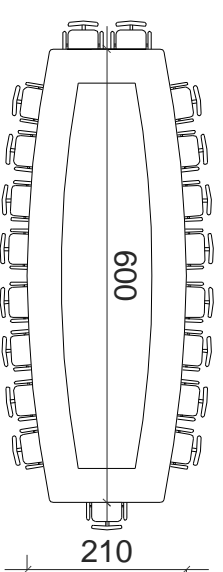

vedere la tavola di approfondimento

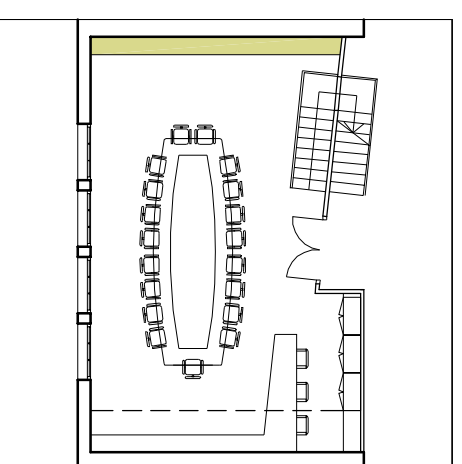
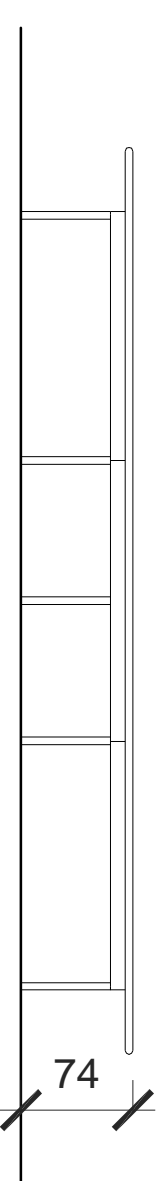

**MOBILE BASSO**  
(Sala del consiglio, lotto 2-3)

660X65

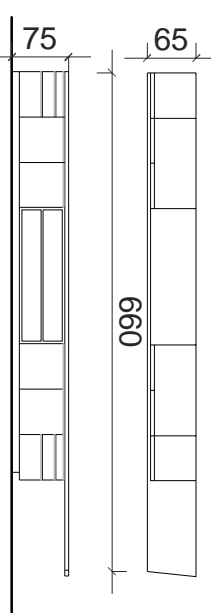

vedere la tavola di approfondimento

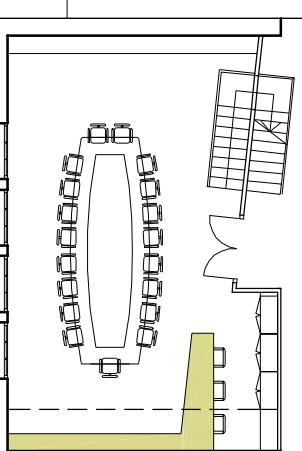

**MOBILE BASSO**  
(Sala del consiglio, lotto 2-3)

540X330

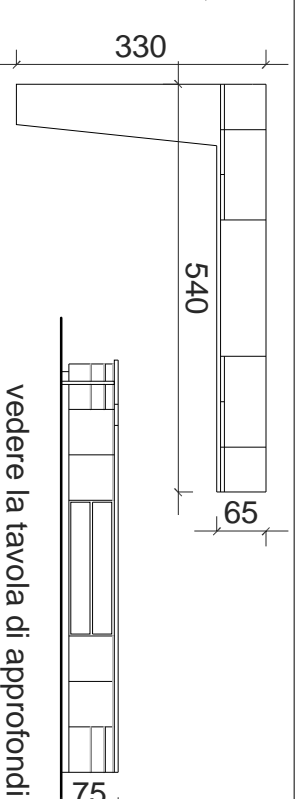

vedere la tavola di approfondimento

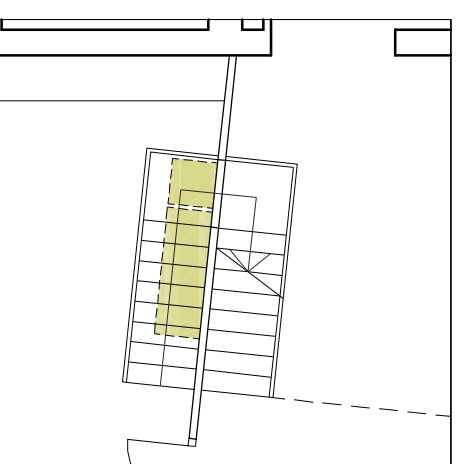
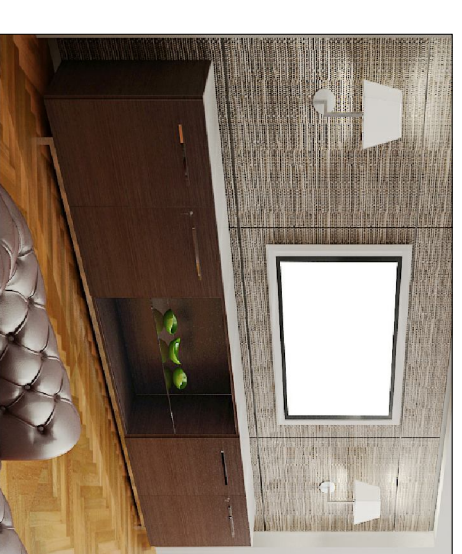

**MOBILE BASSO** (con frigo)  
(Sala del consiglio, lotto 2-3)

235X45

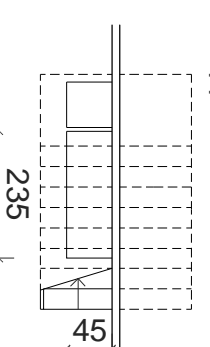

vedere la tavola di approfondimento

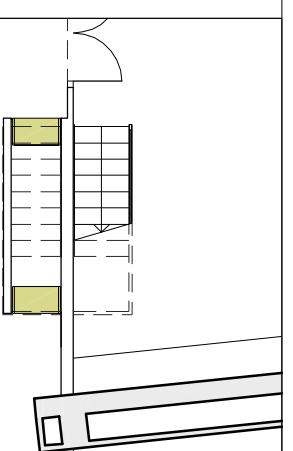

**MOBILI BASSI** (lotto 2-3)

80X45X131  
80X45X269

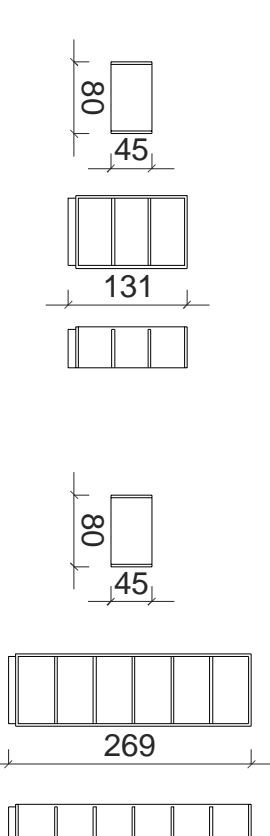

PROF. ARCH. RUGGERO LENCÌ  
ARCH. ROBERTO LENCÌ  
ING. FRANCESCO ACCORSI  
ING. WANDA D. MUSOLINO  
ING. GIOVANNI MARTINAZZOLI (consulente)



CNPADC



PROGETTO ESECUTIVO ARREDI NUOVA SEDE  
DELLA CASSA DI PREVIDENZA E ASSISTENZA  
DEI DOTTORI COMMERCIALISTI  
Via Mantova, 1 - Roma

LOTTI 2-3-6

PROGETTO ARREDI

LOTTI 2-3-6

Disegnato da: Ing. Marco Proietti

Data: 03-09-2010

Tavola N°:

AR-21